

# Pull Up Bar

DG0205

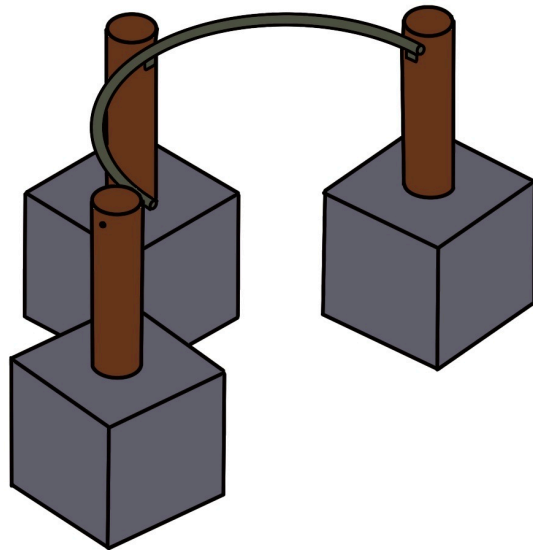

## Specifications

Fallzone Area	20.7m <sup>2</sup>
Structure	Timber & steel
Max Fall Height	Approx. 800mm
Max Height	Approx. 1500mm
Number Of Users	1-3
Total Space Required	20.7m <sup>2</sup>
Age Range	5+

# Pull Up Bar

DG0205

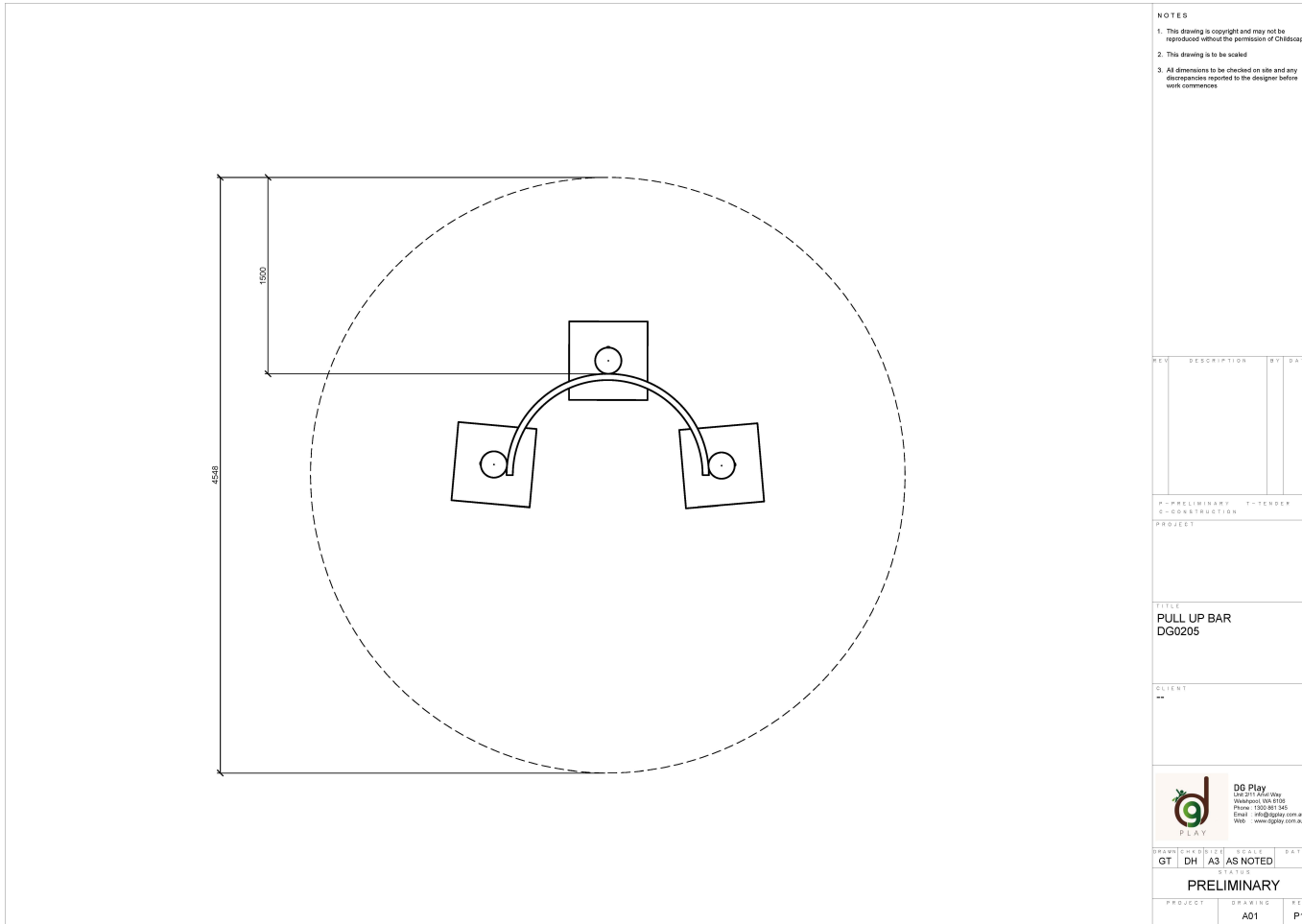

- NOTES**
1. This drawing is copyright and may not be reproduced without the permission of CHDscapes
  2. This drawing is to be scaled
  3. All dimensions to be checked on site and any discrepancies reported to the designer before work commences

REV	DESCRIPTION	BY	DATE

P - PRELIMINARY  
C - CONSTRUCTION

PROJECT

TITLE  
**PULL UP BAR  
DG0205**

CLIENT  
--

**D6 Play**  
Unit 211, 144th Ave  
Wakarusa, WA 6106  
Phone: (08) 9471 1462  
Email: info@d6play.com.au  
Web: www.d6play.com.au

DRAWN	CHECKED	SIZE	SCALE	DATE
GT	DH	A3	AS NOTED	

PRELIMINARY			
PROJECT	DRAWING	REV	
A01	P1		

